

PORTFOLIO

## **Evelyn Curd BSc Architecture – The Bartlett UCL**

# CONTENTS

**03 New Shanghai Pop Up Concept Giant Design, Sydney — Work Experience**

**04 Lamp Project A Level Design Technology**

**05 A Pocket Park A Level Design Technology — Faversham Council & SPACE SYNTAX**

**06 Uncommon Ground Year 1 Building Project — The Stade, Hastings A Heart Centre for the Fishing Village**

**10 Upcycling a Waste Stream Year 2 — Project 1**

**14 Future Relics Photography & Rock Survey Year 1**

**15 Photography**

**16 Interior Studies Hartington & Brewhouse**

**18 Arundo Tenet Installation Project — Camley Street Nature Park**

**19 Personal Modelling Dollshouses**

**20 Personal Sketches**

**21 The Wayleave Year 2 — Project 2 A temporary right of way. A node of rest and community**

**29 Design Proposal School Central Courtyard**

**30 Giant Design Sydney - A pop up store**

NEW SHANGHAI POP UP  
CONCEPT Giant design Sydney  
work experience



LAMP PROJECT A level Design  
Technology Concrete base, cast  
iron tripod as frame

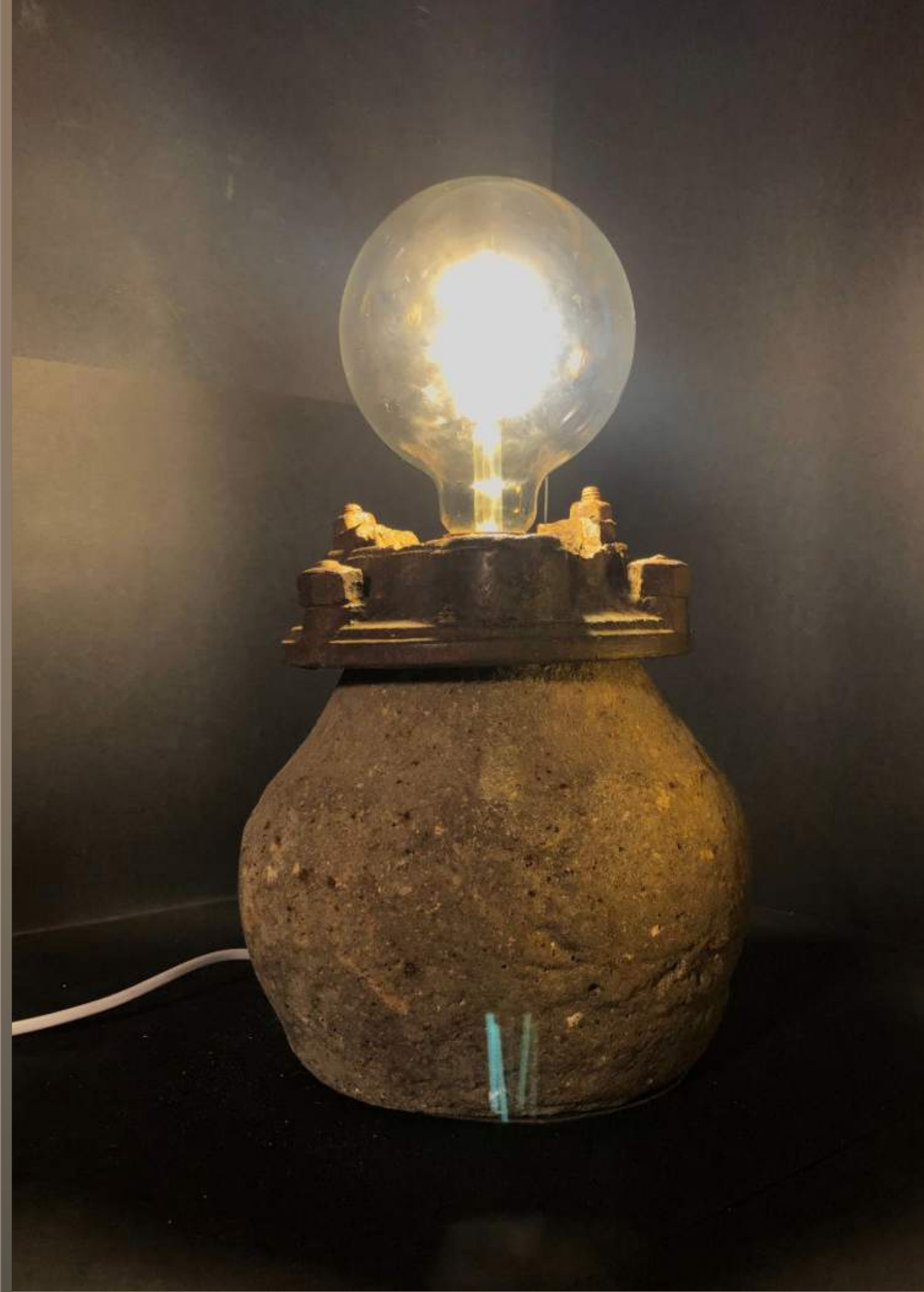

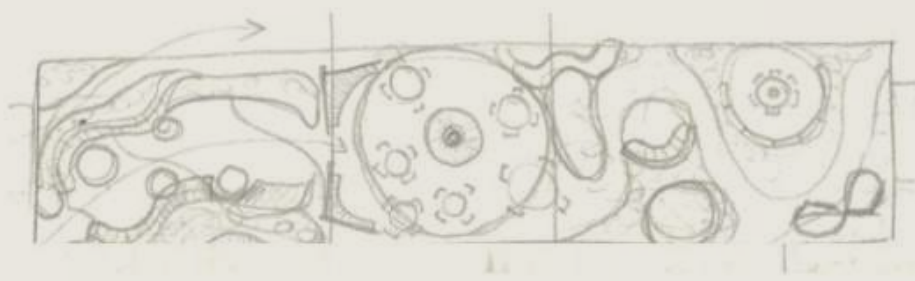

A LEVEL DESIGN TECHNOLOGY  
A Pocket Park for the community  
where there isn't a park in a 10minute  
radius.

Client: Faversham Council.  
Tim Stonor - Space Syntax.





**YEAR ONE BUILDING PROJECT :  
A HEARTCENTRE FOR THE FISHING VILLAGE**

Positioned at the heart of the Stade's network of avenues, this community centre creates a shared third space for fishermen and their families. It offers connection and rest, whilst softening the palpable divide between the fishermen and those passing by. A planted rooftop terrace forms a public space overlooking the event area adjacent, drawing people in with curiosity of the sea views and a raised perspective over the Stade. This shift in view reframes the site not as an isolated pocket, but as a space of rhythm, gathering and life.



ROOF GARDEN / STADE SEATING / VIEW OVER SHIPYARD



INTERIOR PROGRAMME



PERSPECTIVE VIEW OF THE YARD

FLOORPLATES

FLOORPLATES

- KEY
- |                   |                  |
|-------------------|------------------|
| 1. Study          | 6. Kitchen/Diner |
| 2. Reception      | 7. Entry 2       |
| 3. Public Seating | 8. Entry 1       |
| 4. Lounge         | 9. Entry 3       |
| 5. Bathroom       | 10. Hall         |

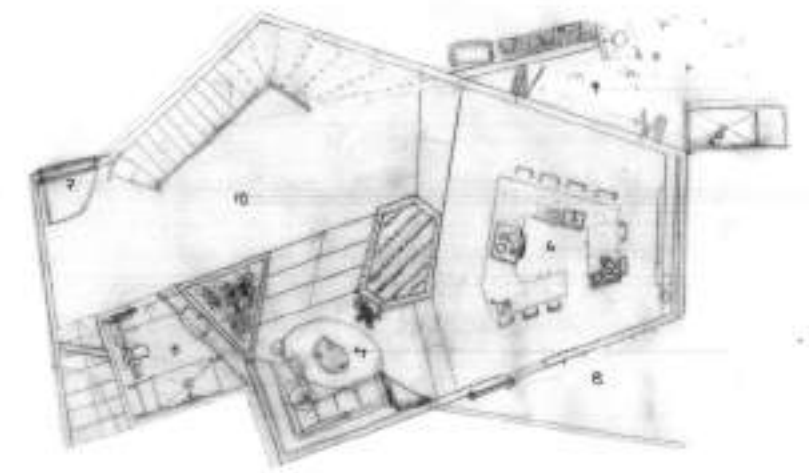

GROUND FLOOR

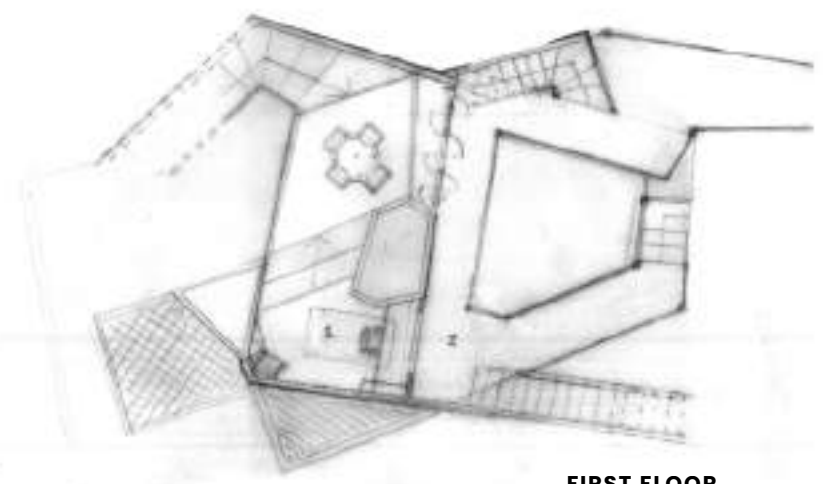

FIRST FLOOR

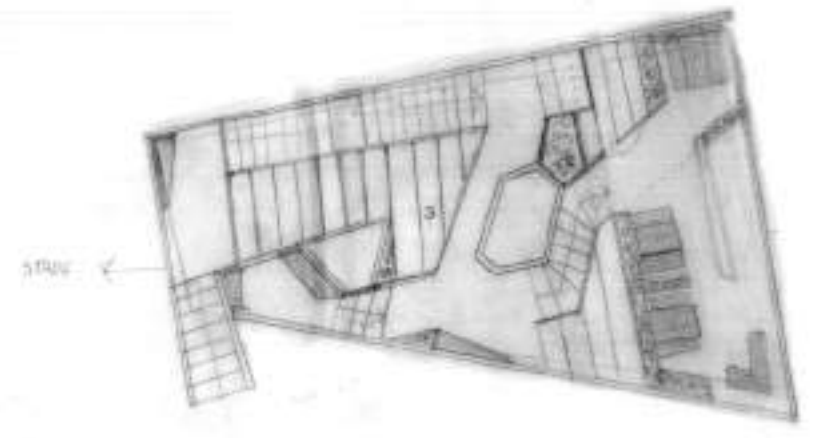

ROOF

1:100

UNCOMMON GROUND

Site survey  
The Stade - Hastings.

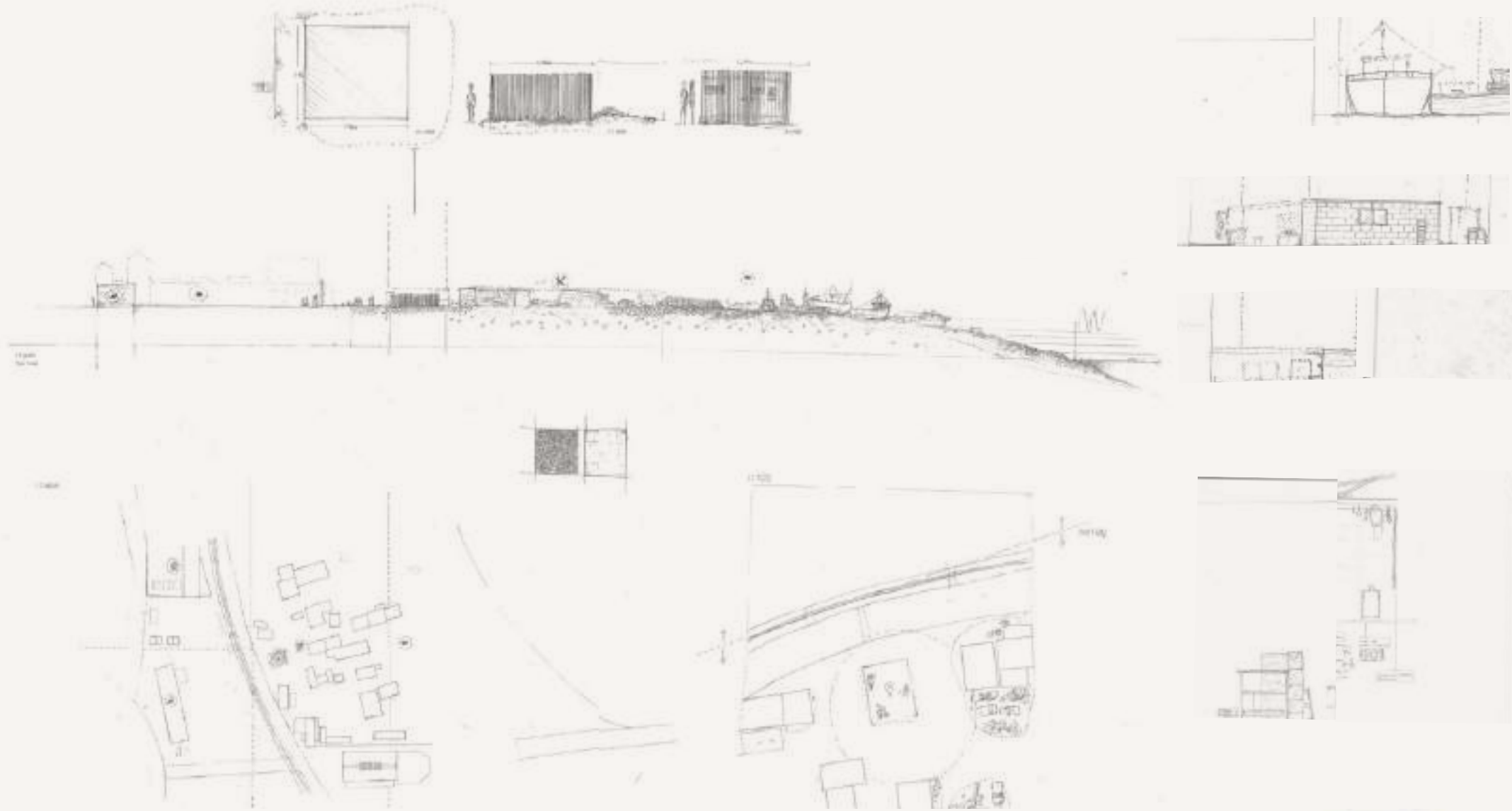

COMMUNITY CENTRE  
showcasing conceptual design process

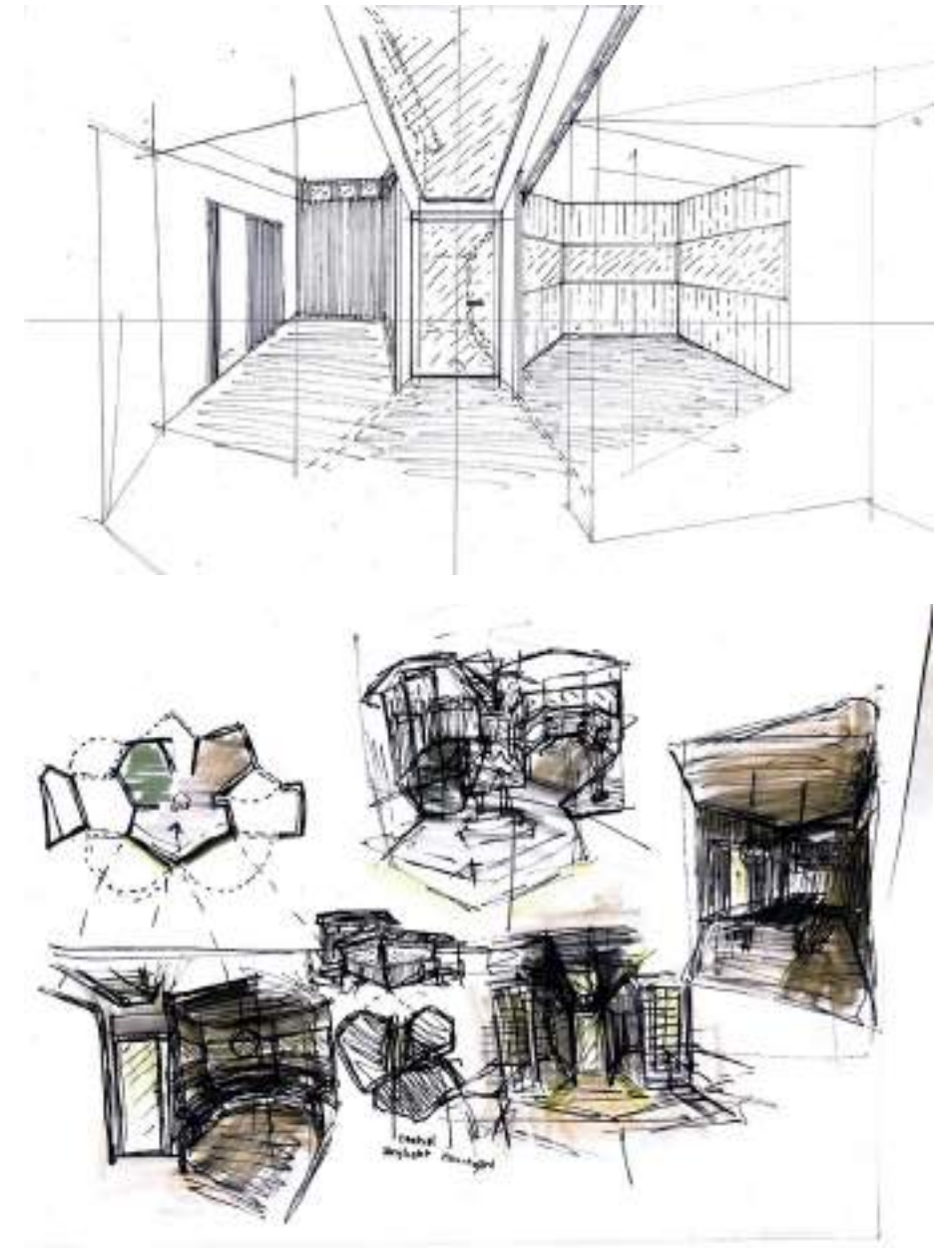
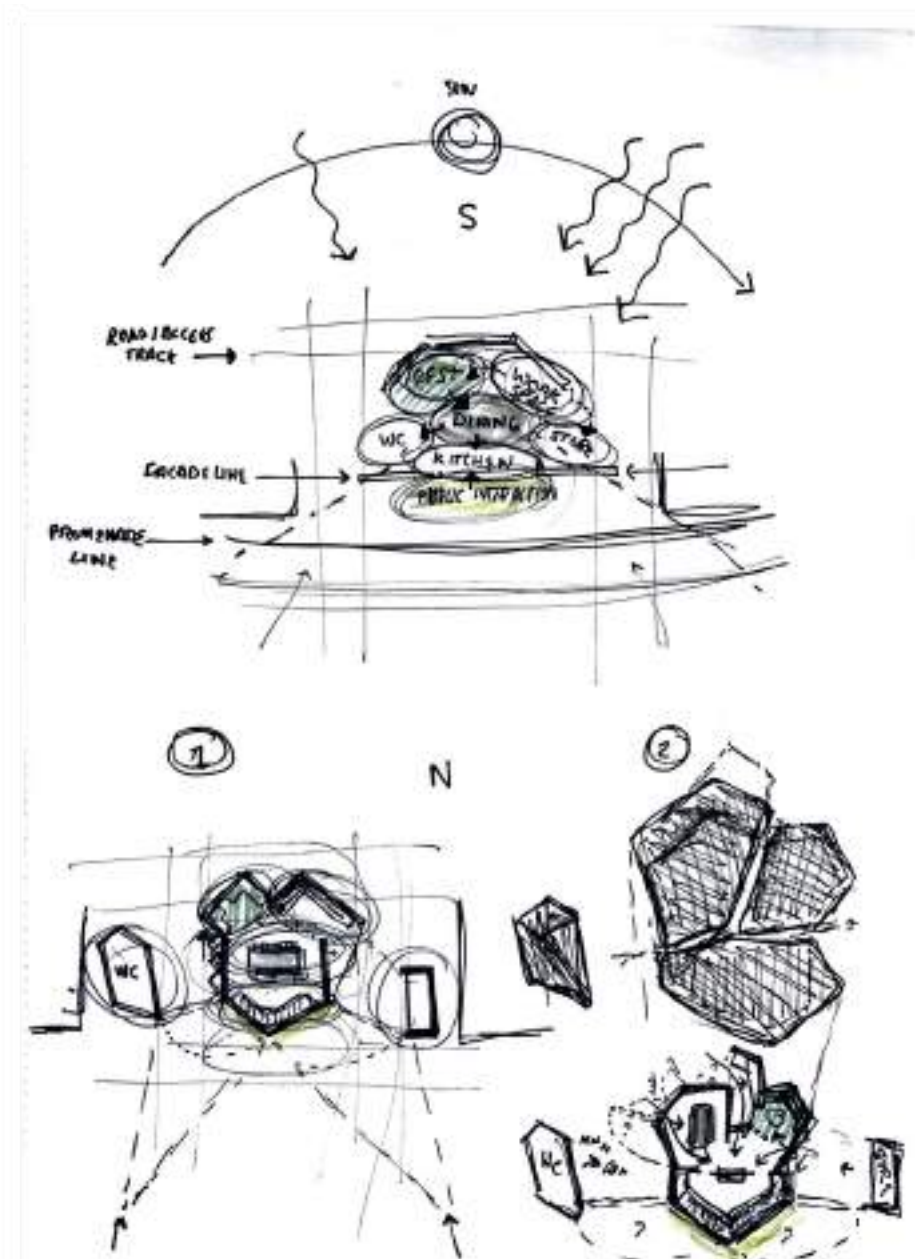
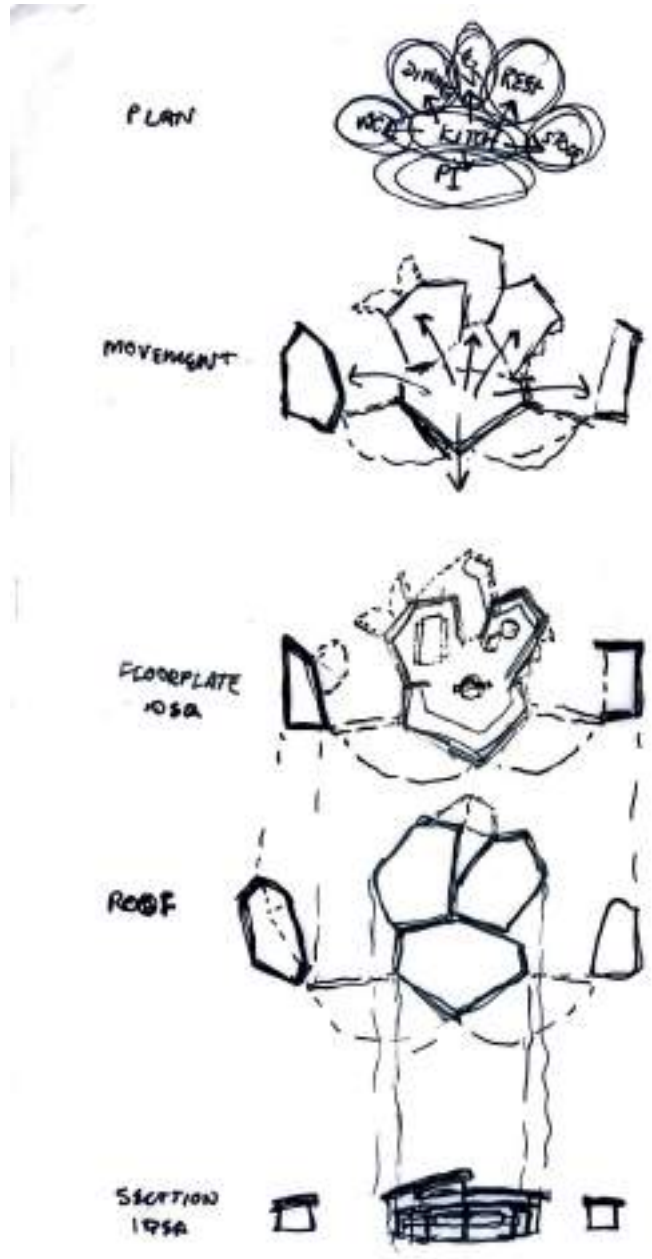



$$C_m = \frac{3.1416 \times (25.4 \times \text{Rim} + 2 \times \text{Width} \times \text{Aspect}/100)}{1000}$$



BURNS TOOLS OUT



THIS TYRE 1.97 M

ALL ~ 1.65 - 2.5M

ACHIEVE FLEXIBILITY  
WITH STANLEY KNIFE

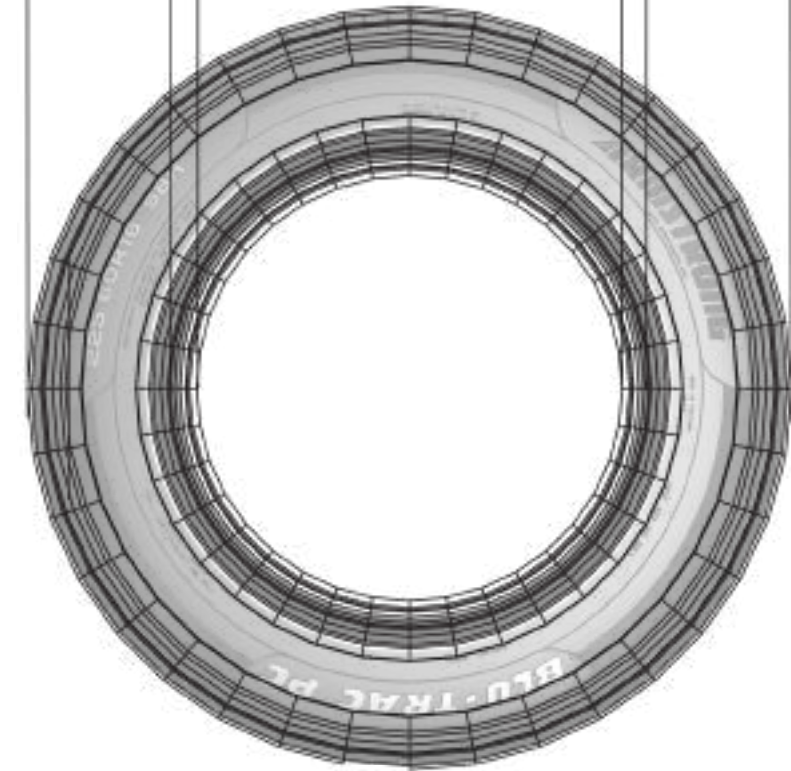
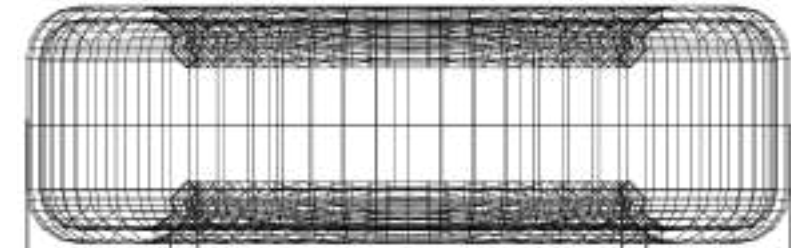
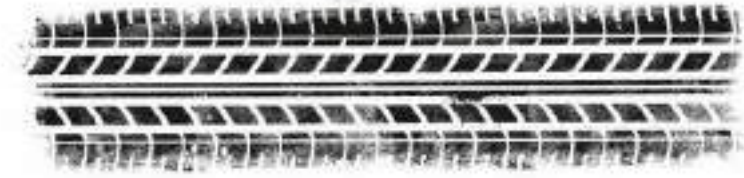

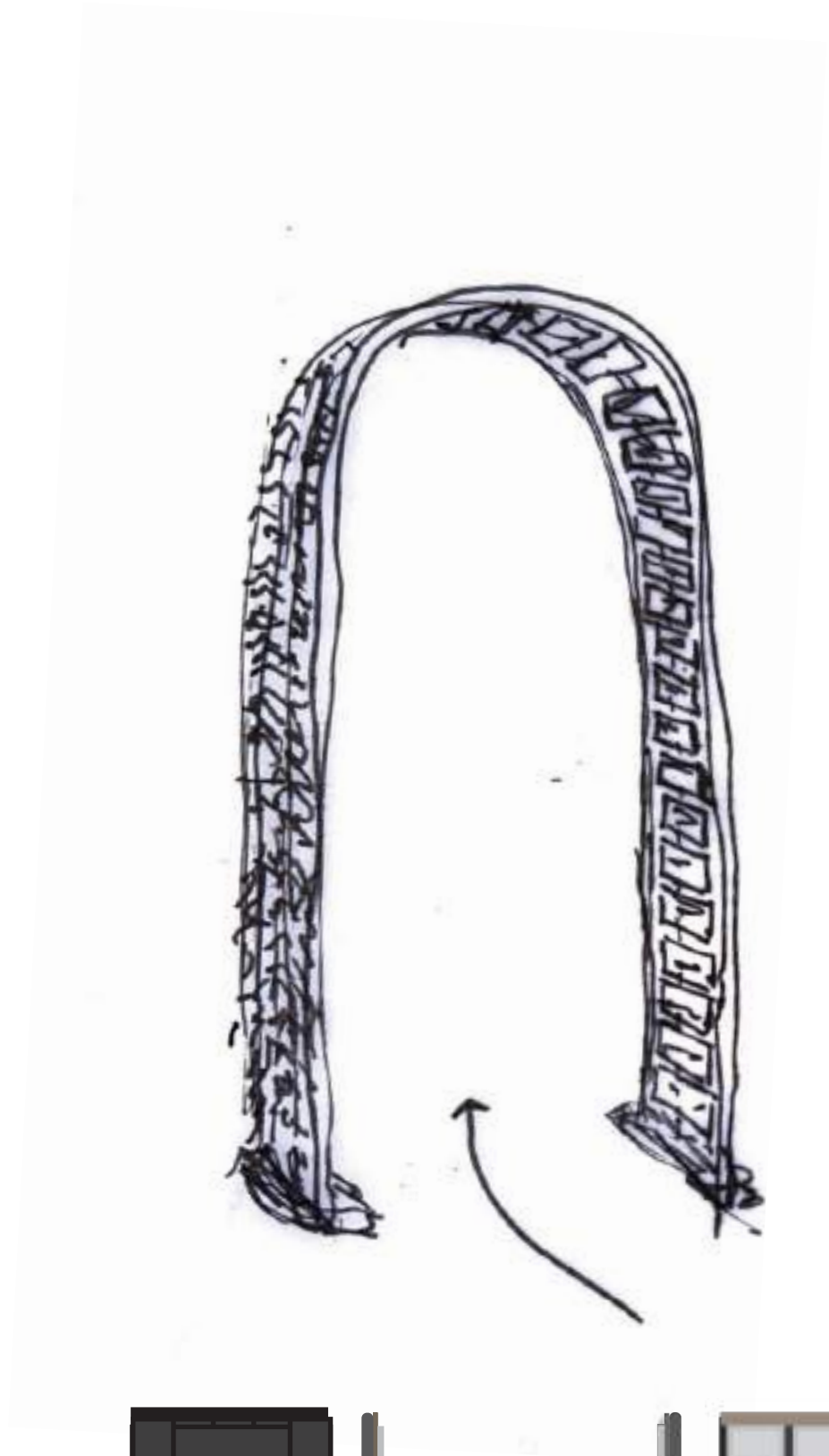
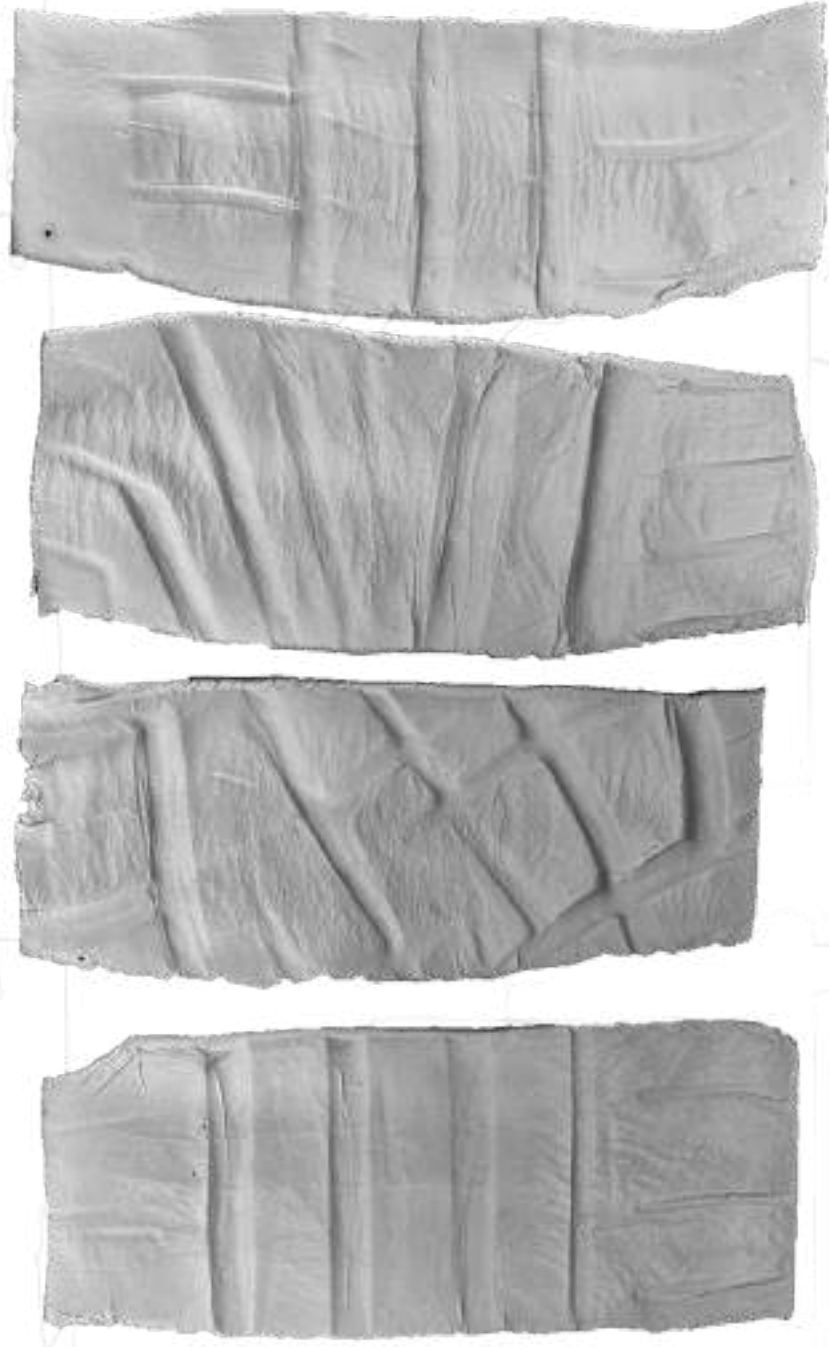

WAYFINDING ARCH Y2 P1  
TURNING IT INTO A BRIDGE

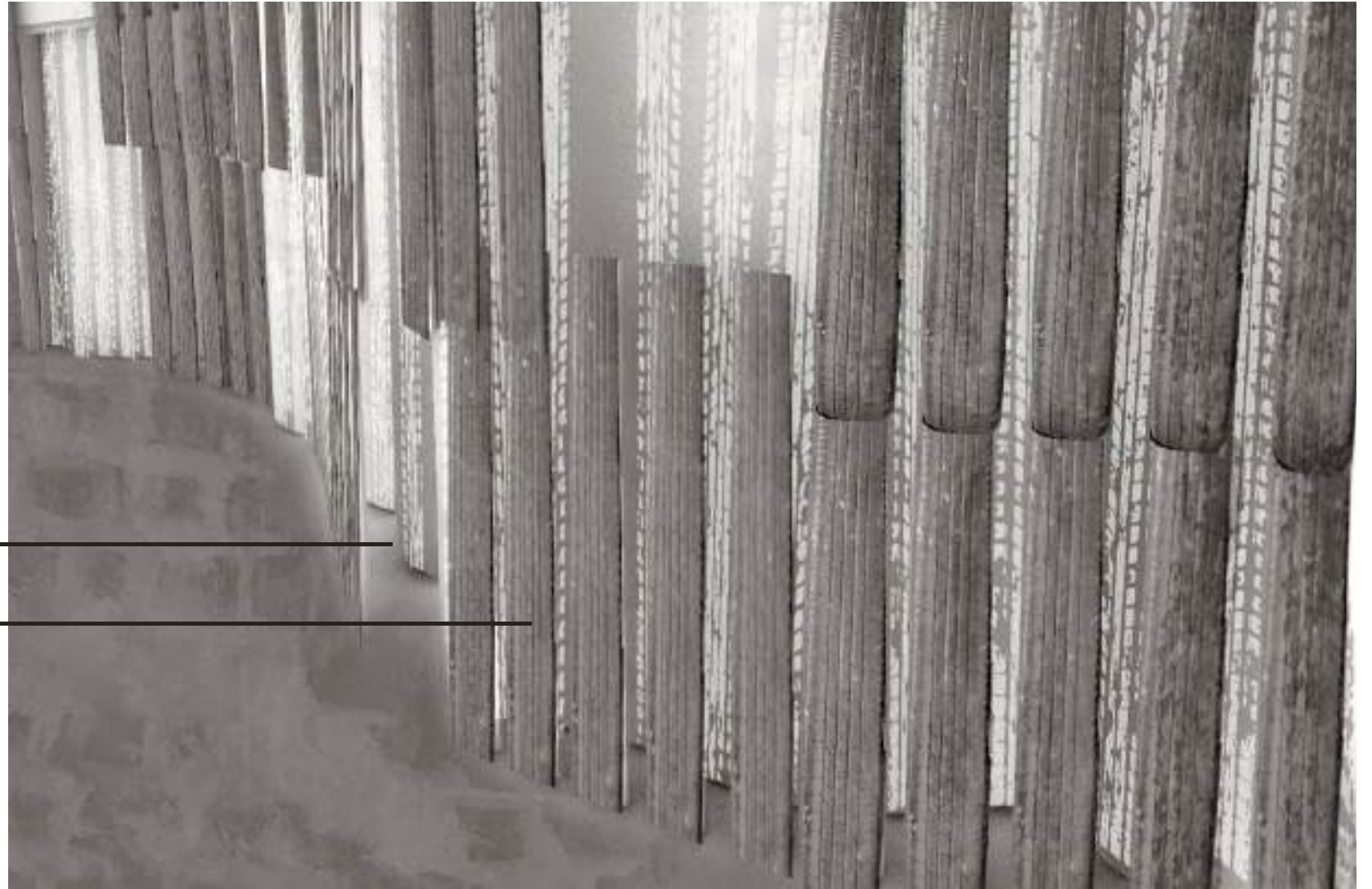
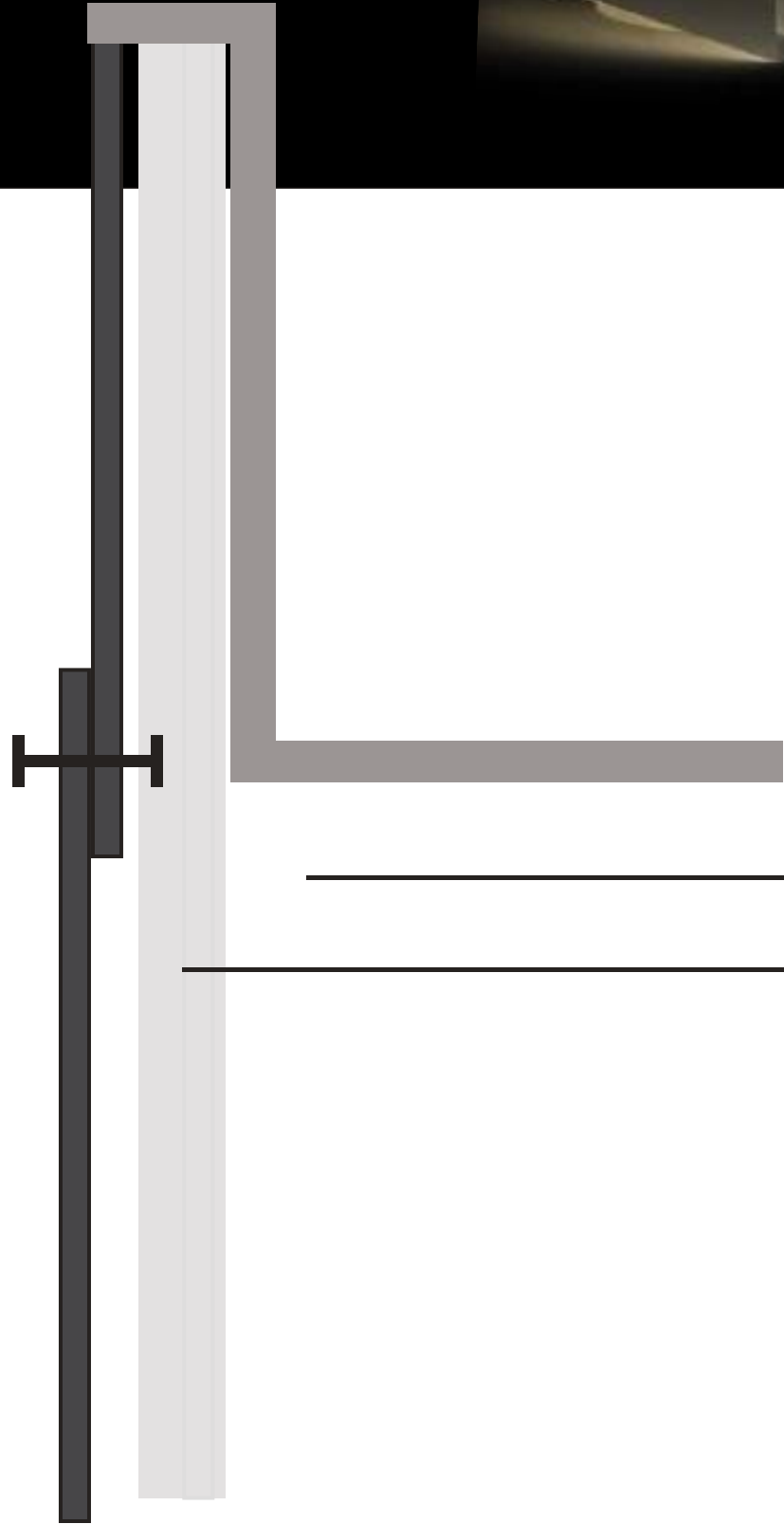
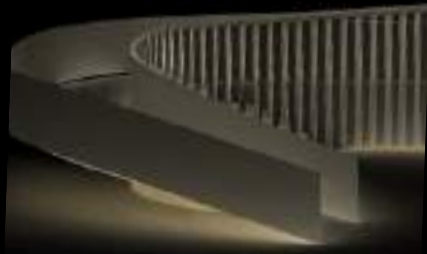

**WAYFINDING ARCH Y2 P1  
CONNECTING THE GREEN CORRIDORS WITH THE TYRE BRIDGE**

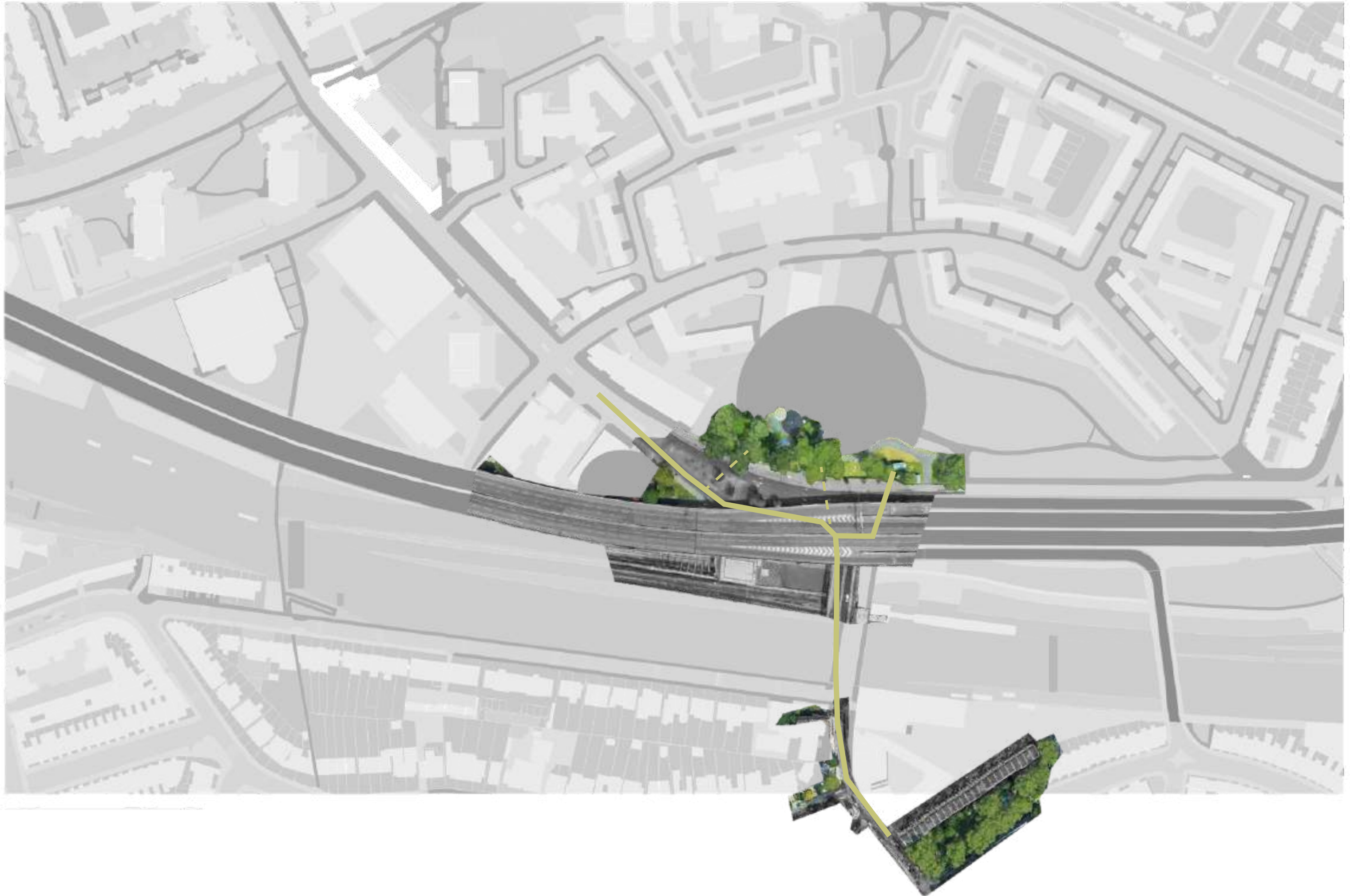

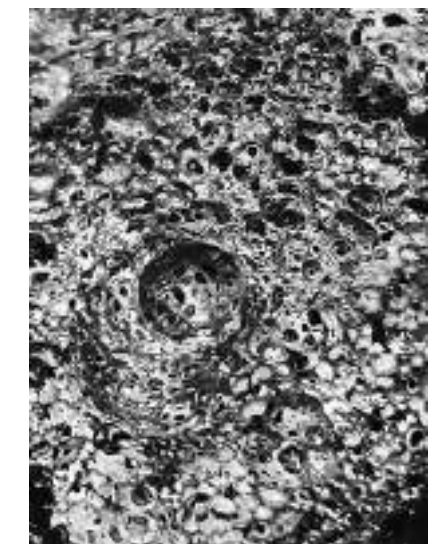
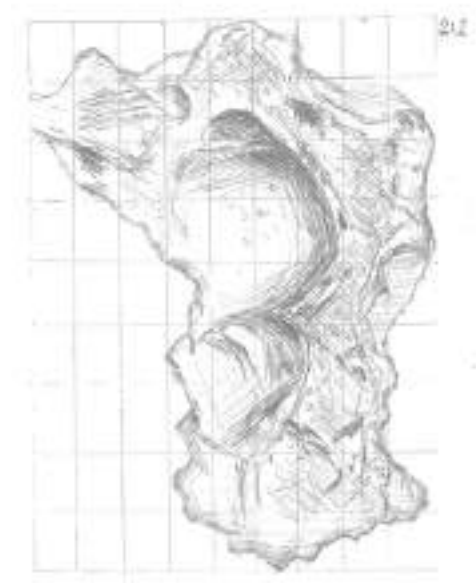
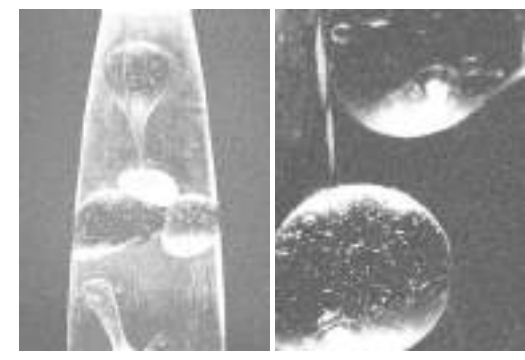
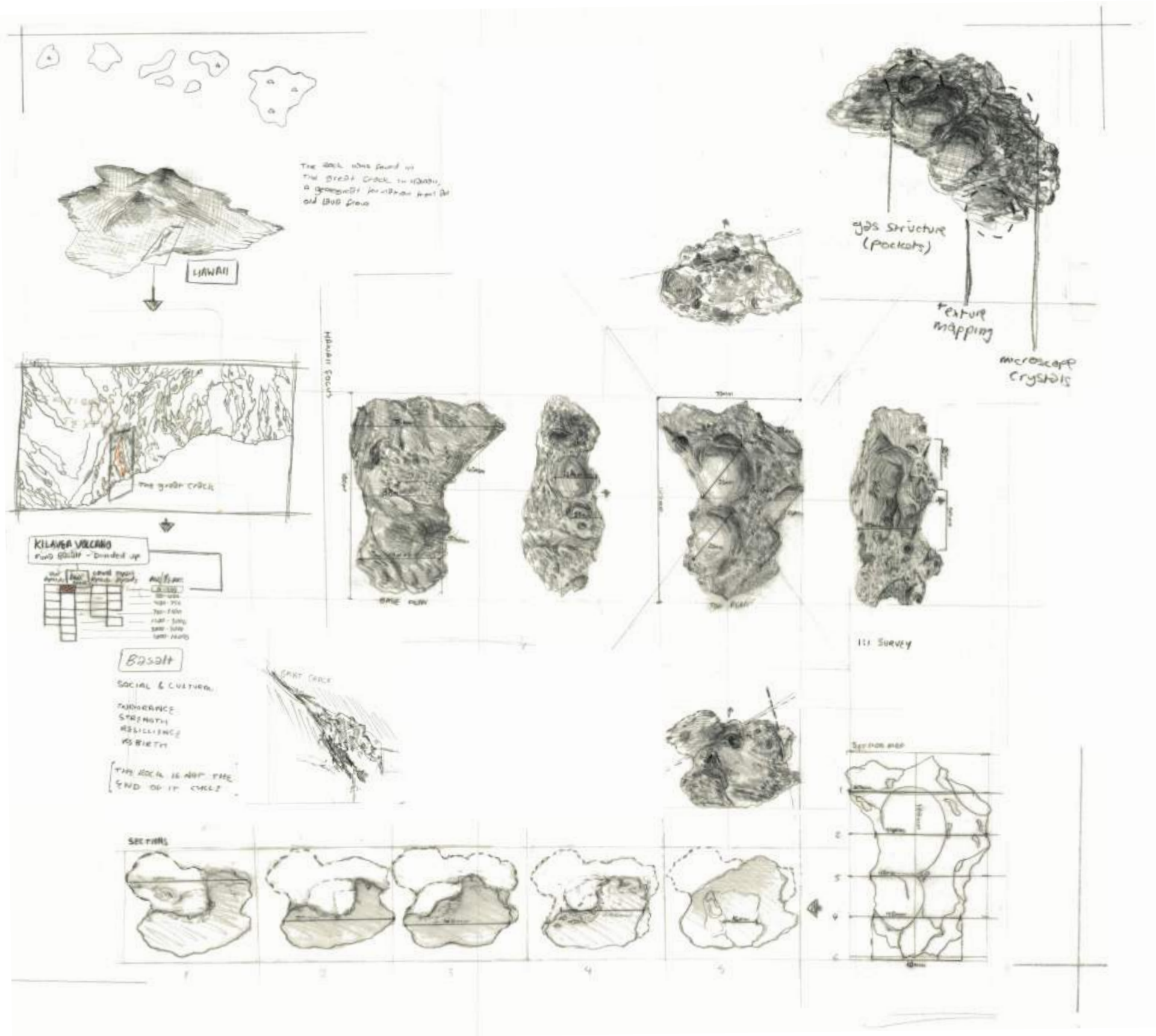

FUTURE RELICS Survey and study of a rock



INTERIOR STUDY ONE  
HARTINGTON

---



INTERIOR STUDY ONE  
BREWHOUSE

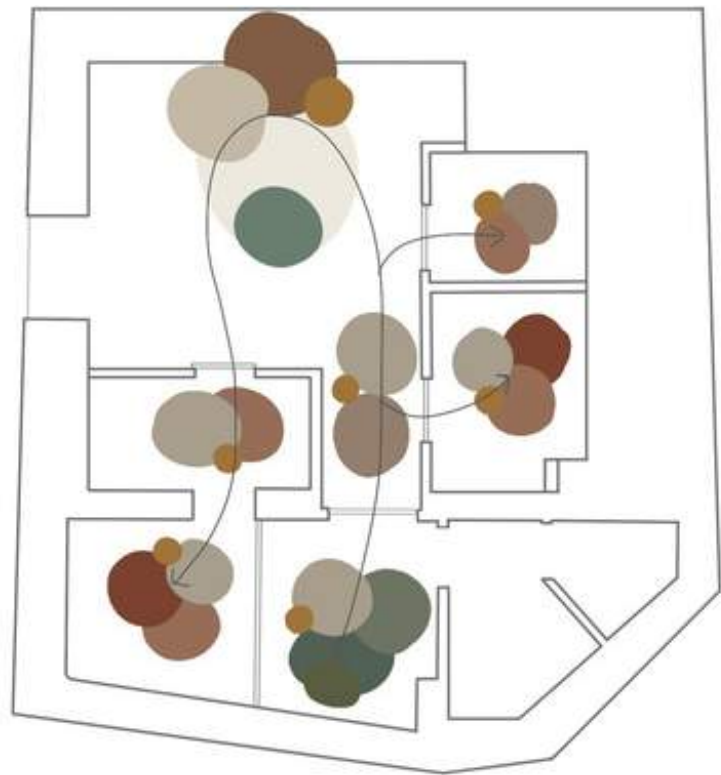

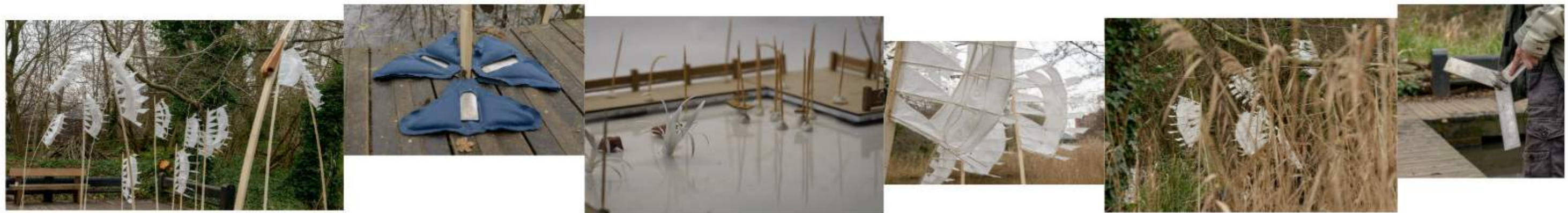

**ARUNDO TENET**  
 installation project camley street nature park

PERSONAL MODELLING  
dollshouses





PERSONAL SKETCHES

## LOCATION IN LONDON

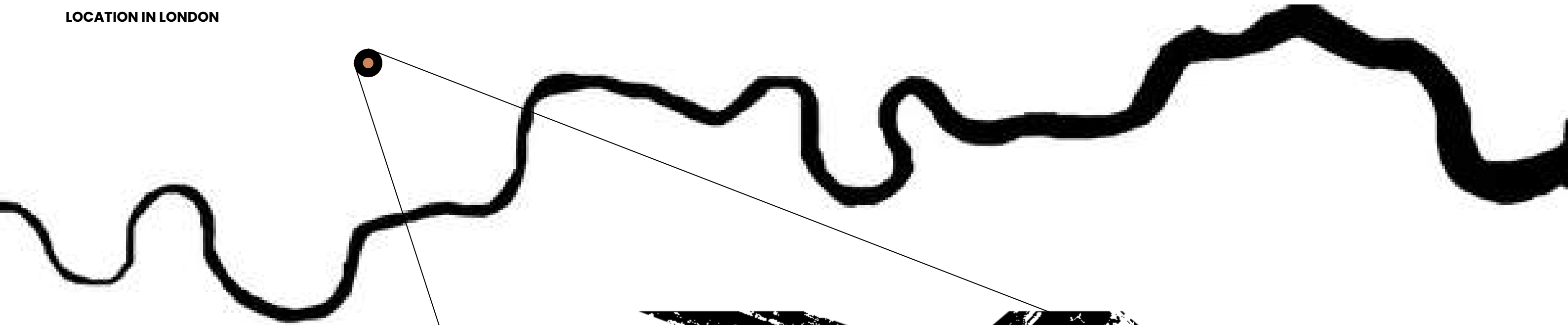

## LOCATION IN SITU

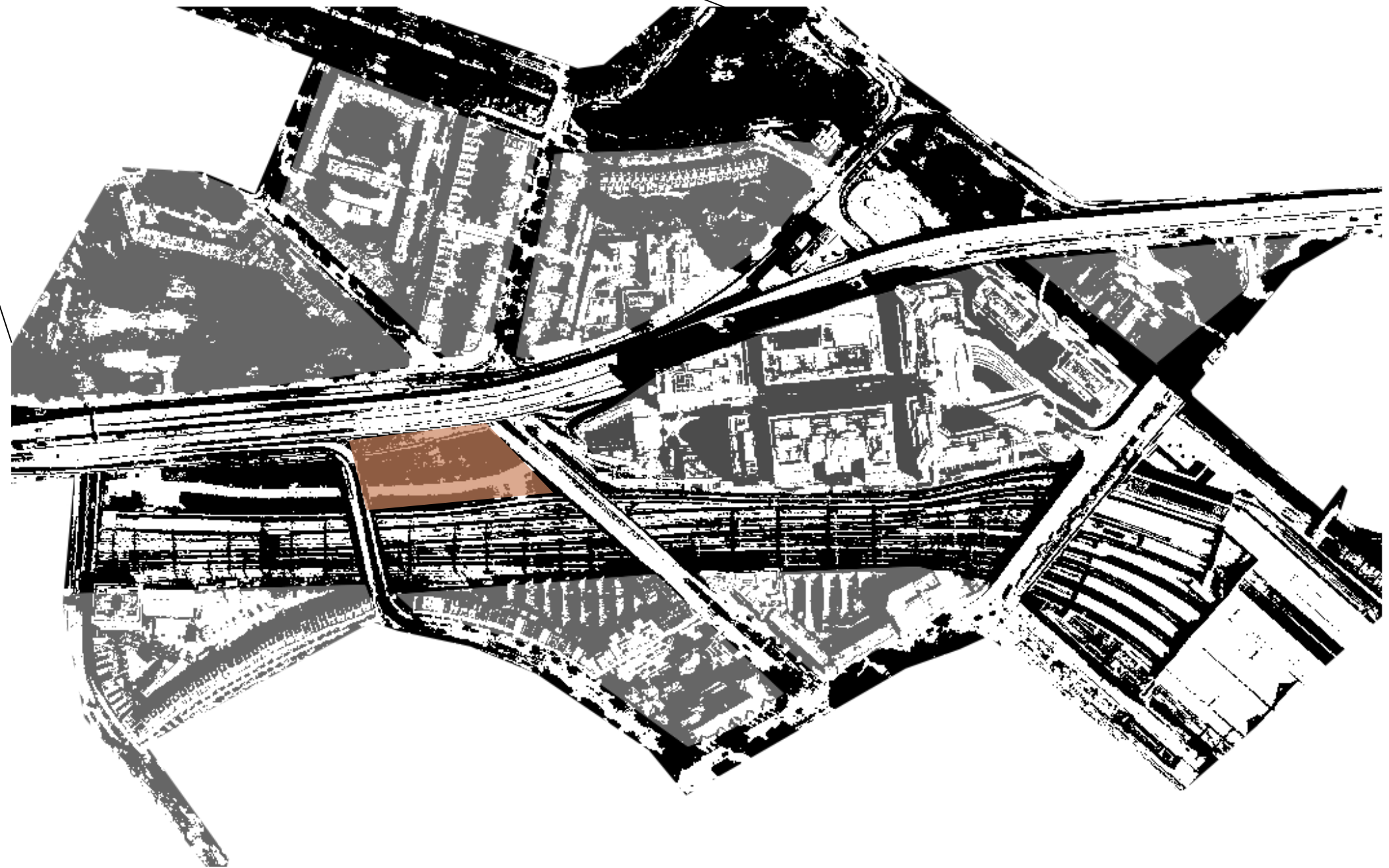

## THE WAYLEAVE

A TEMPORARY RIGHT OF WAY, COMMONLY USED FOR INFRASTRUCTURE, BUT IN OUR CASE, BUILDING A COMMUNITY. A NODE OF REST AND . A PLACE FOR ALL WITH BEDS, ACTIVITY, EDUCATION AND PEOPLE.

**WASTE STREAMS AND  
INFRASTRUCTURE GIANTS**

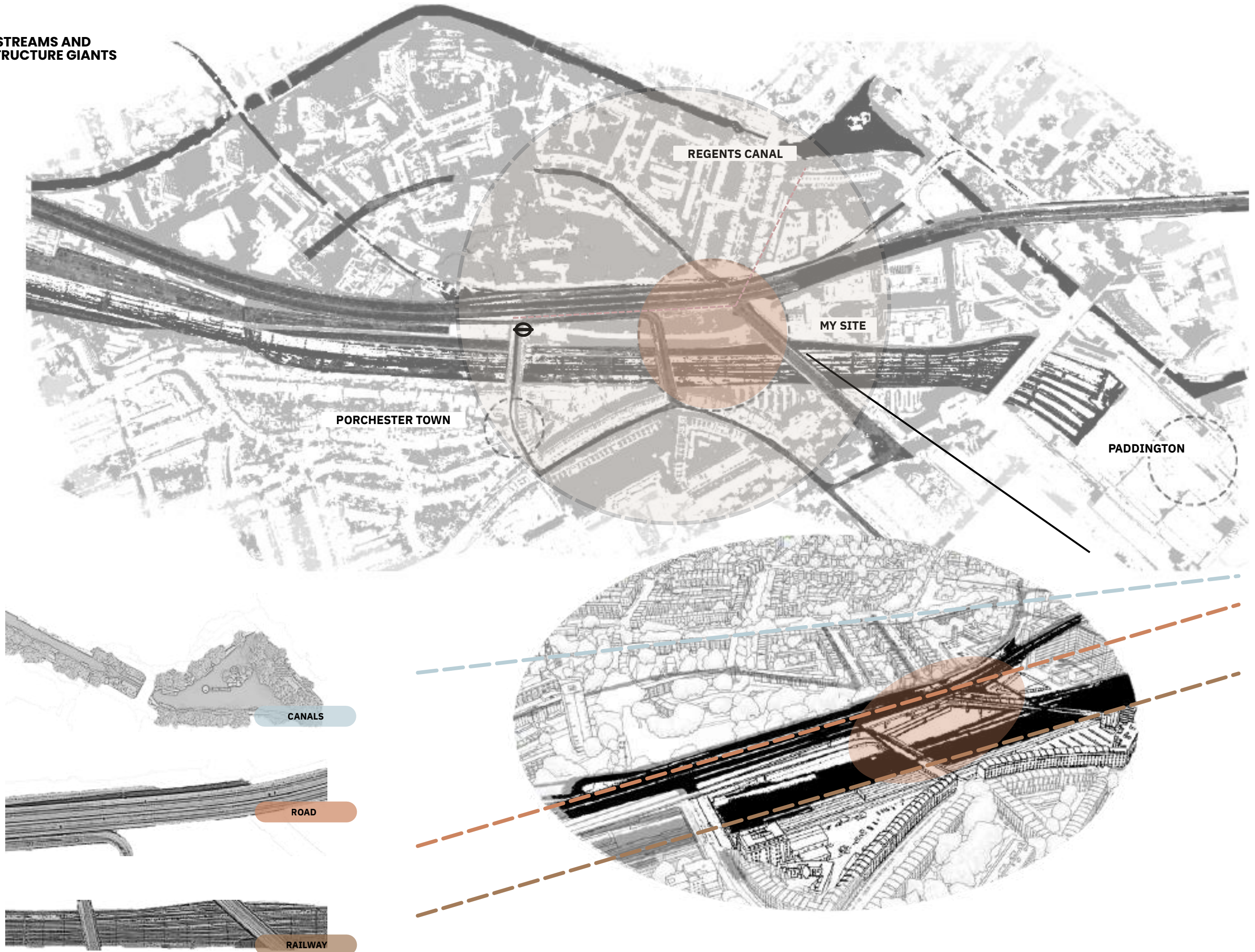

THIS IS THE CURRENT FEEL OF THE SPACE. IT IS A FISHBOWL OF VICTORIAN ARCHITECTURE.

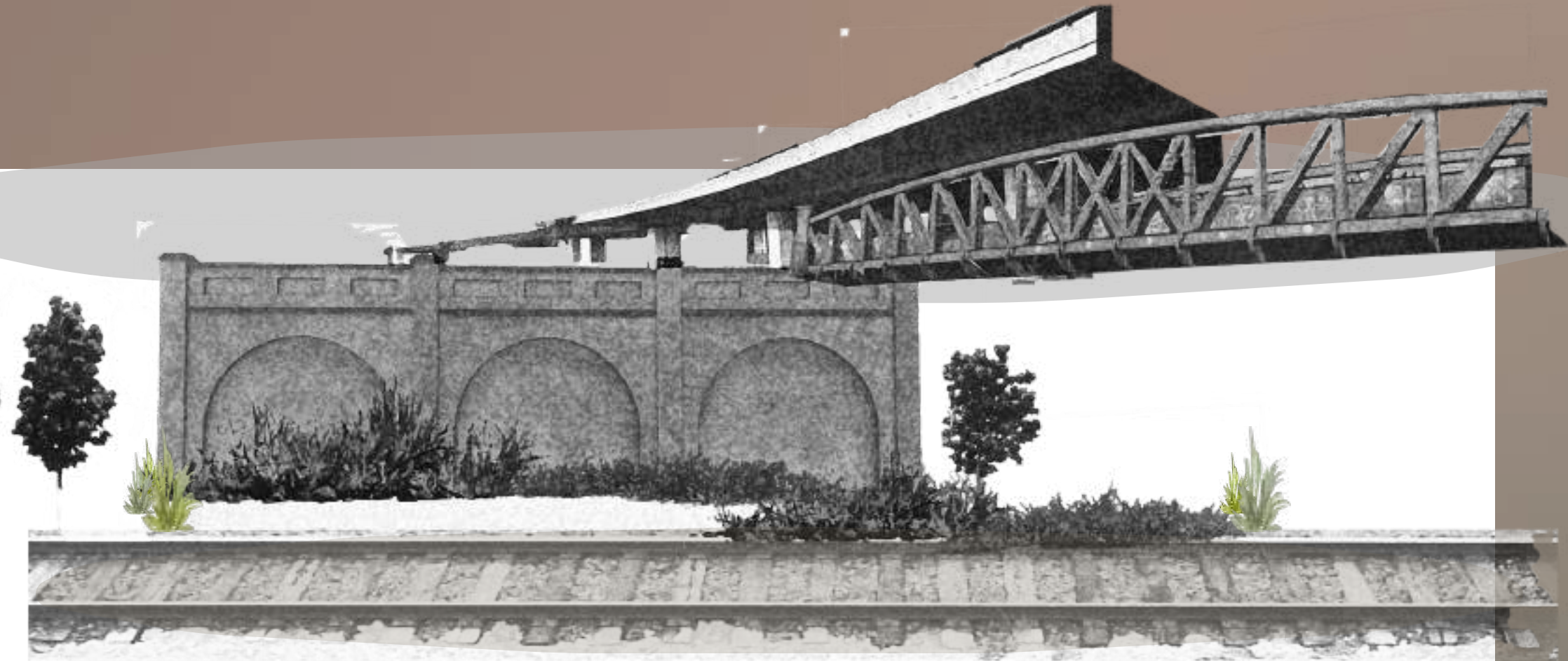

**WASTE STREAMS AND INFRASTRUCTURE GIANTS**



**GREEN CORRIDORS**



**DIVISION OF HOUSES & HDI INDEX**



**SITE IS A FISHBOWL**

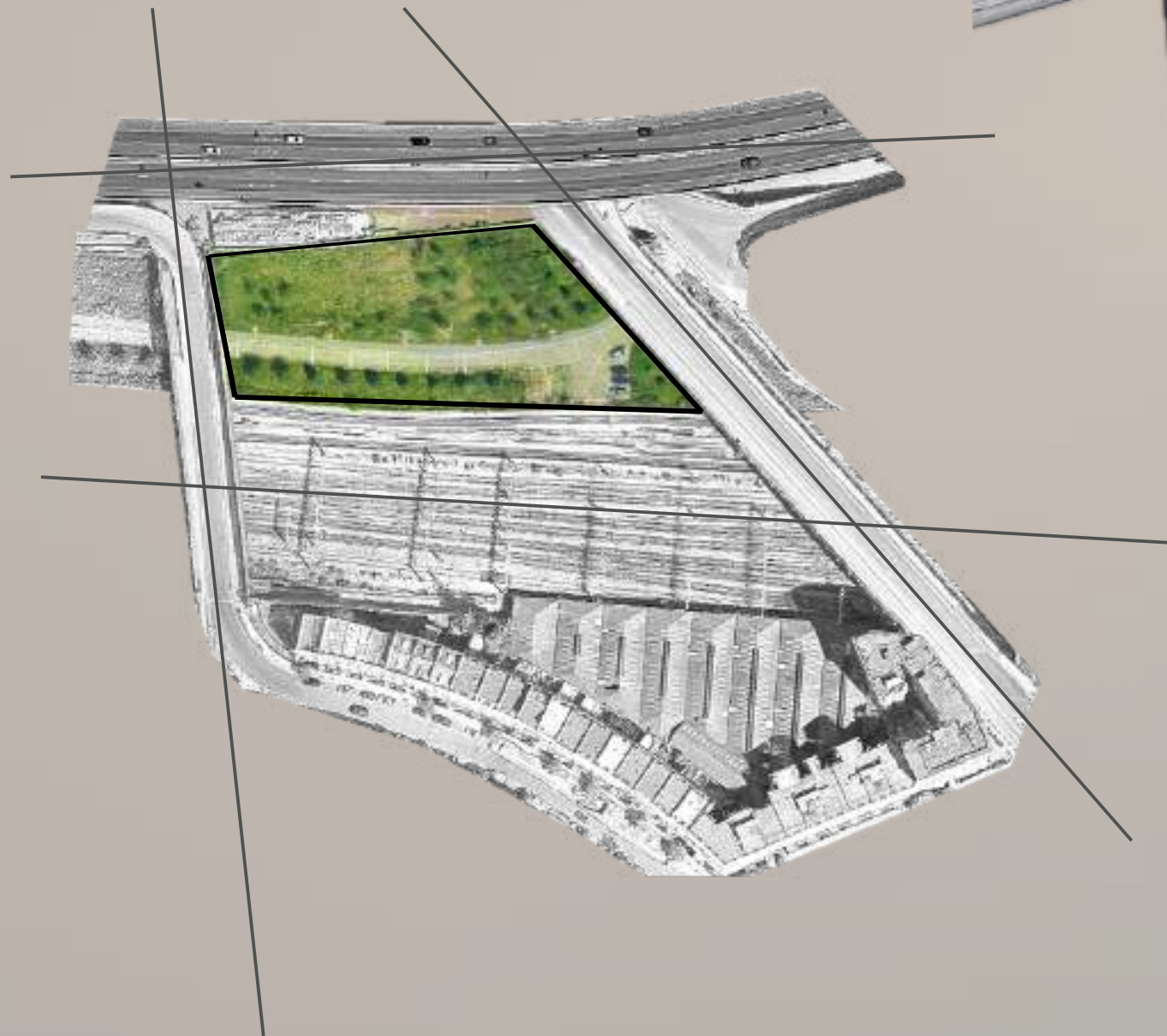

**HOMELESS COMMUNITY FOCUSED THIRD SPACE, CULTIVATING SHARED EDUCATION, SKILLS & WARMTH**



**SEASONAL OPERATES OCT-APR**

**LIMITED BED CAPACITY - DEMAND**

**LOW PRIVACY AND STABILITY**

**TEMPORARY SPACES, ONLY NIGHT**

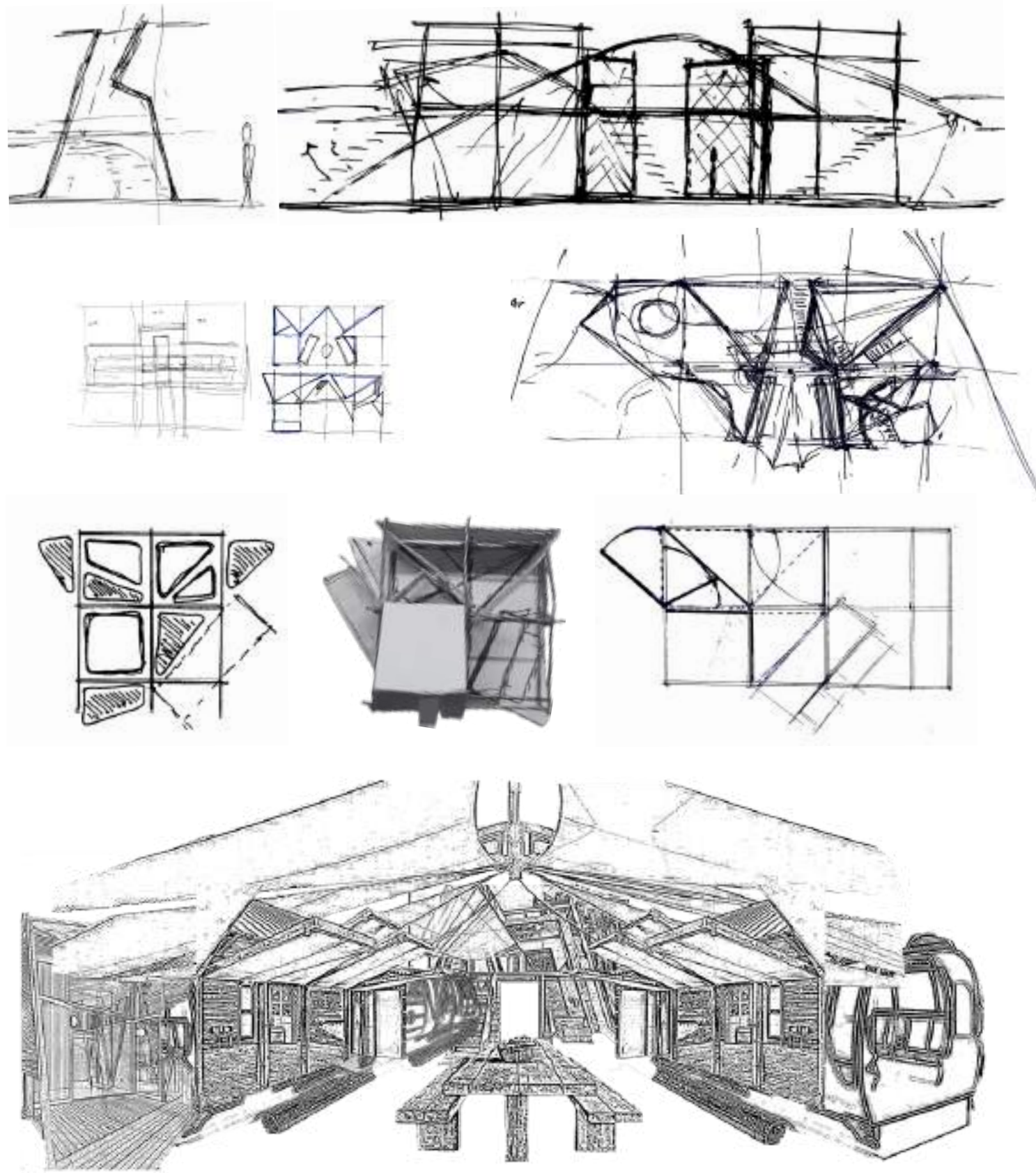

**IDEA ITERATION AND DEVELOPMENT OF THE SPACE**

TEMPORARY BEDS MEZZANINE

WC AND CHANGING ROOM

LOUNGE

OUTDOOR KITCHEN

WORKSHOP

SHARED EVENT SPACE

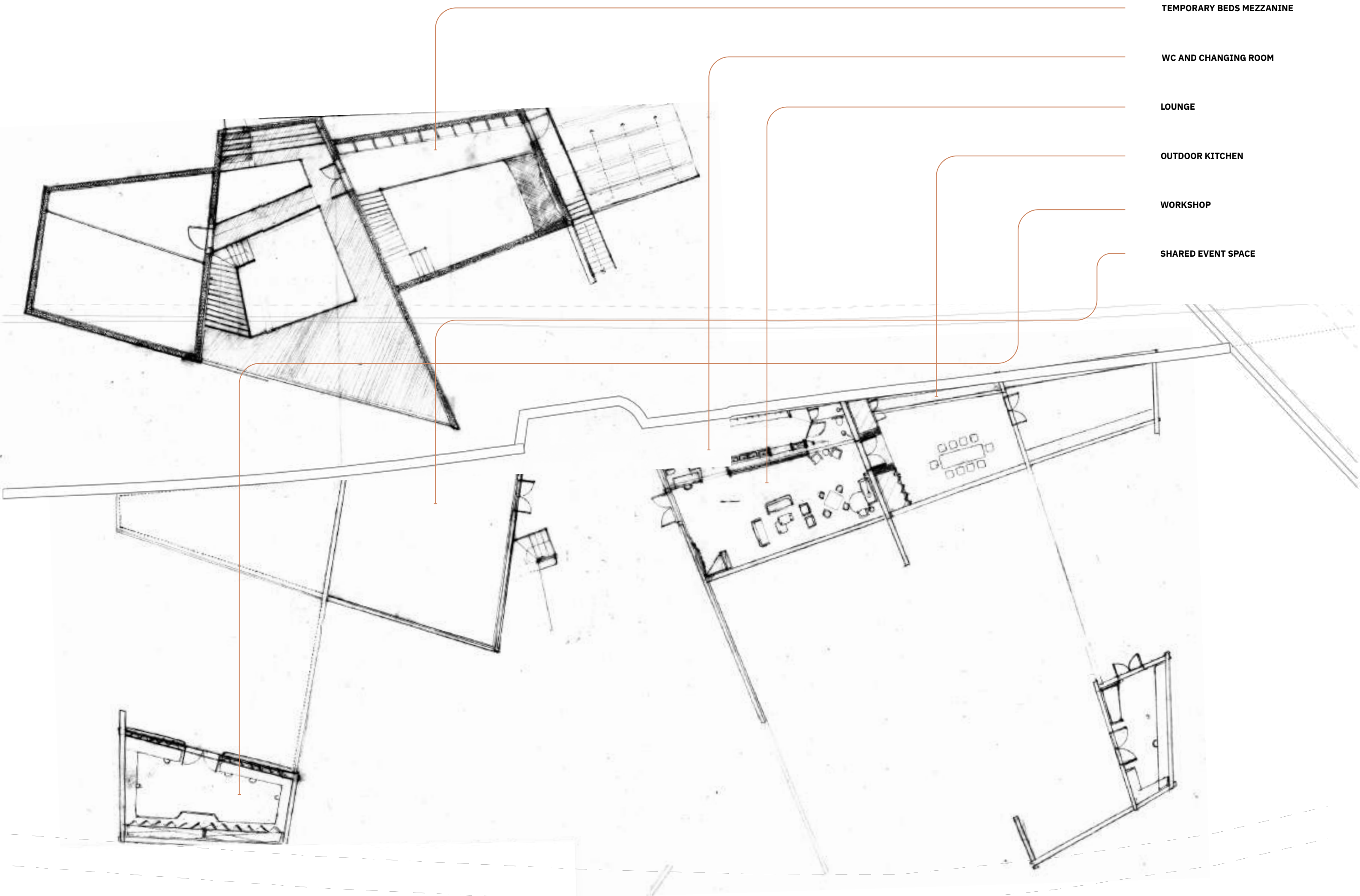

**STEEL SKELETON**

**TIMBER BONES**

**RECYCLED SKIN**  
GIVING THE PEOPLE THE AGENCY TO BUILD THE INBETWEEN SPACE WITH OLD TENT WASTE

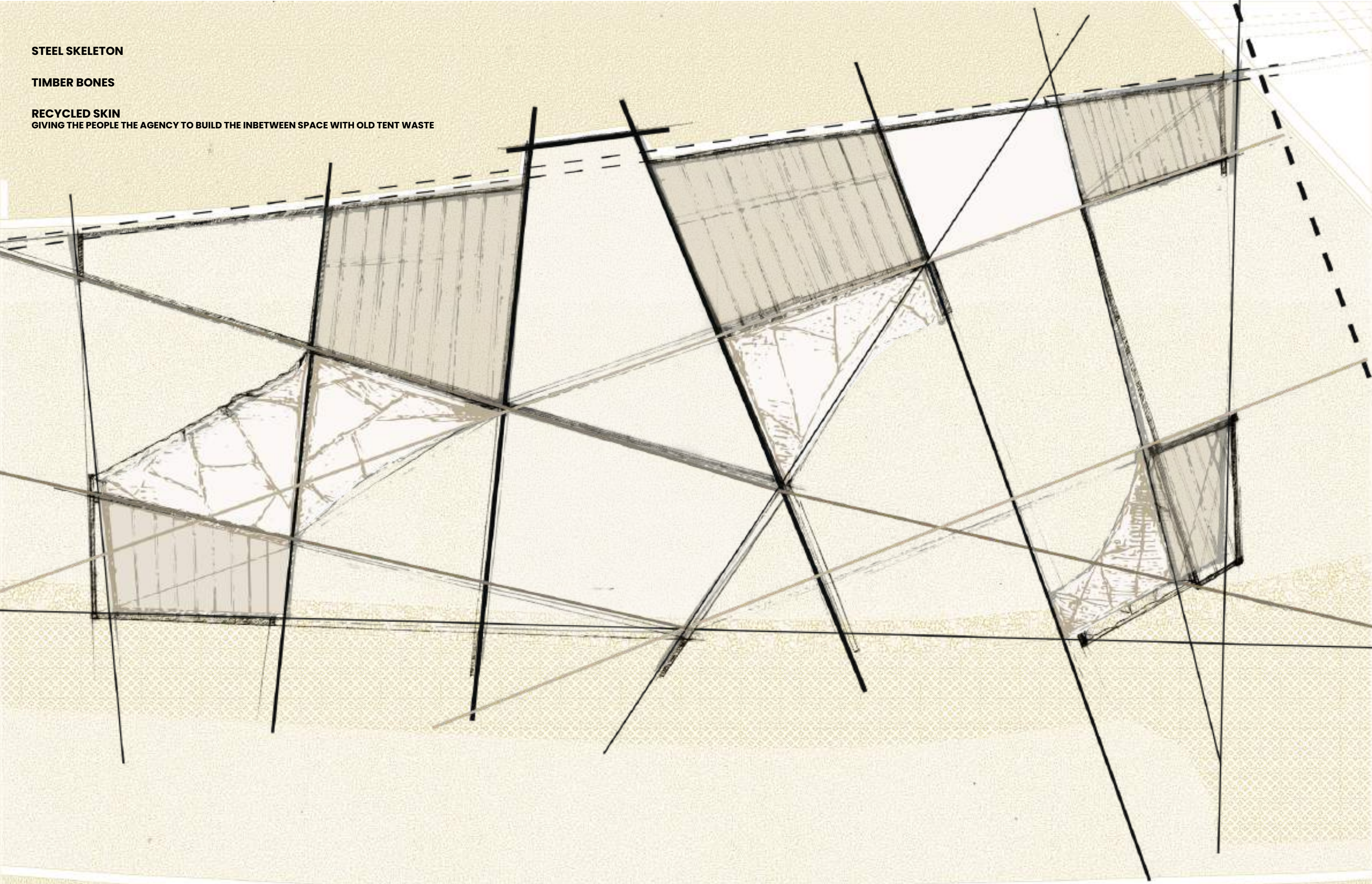



- STORAGE
- VEG GARDEN
- OUTDOOR KITCHEN
- POTTING SHED
- CANVAS SEATING

SITTING ABOVE THE CROSSRAIL LINE, IT ONLY SEEMS FITTING TO FILL THE EXTENDED SITE WITH OLD PICADILLY LINES, THAT CAN BE CONVERTED INTO HOMES.



**DESIGN PROPOSAL**

**My school central courtyard,  
requested to be designed by me,  
from my headteacher.**

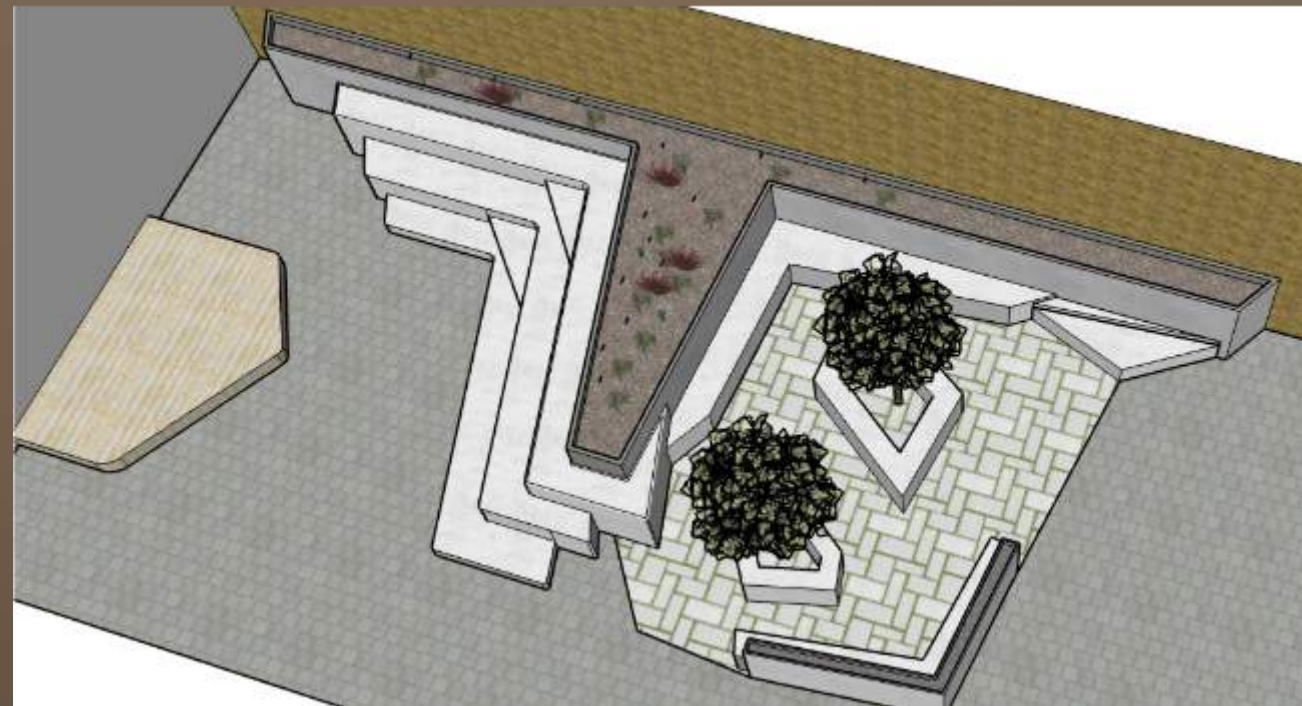
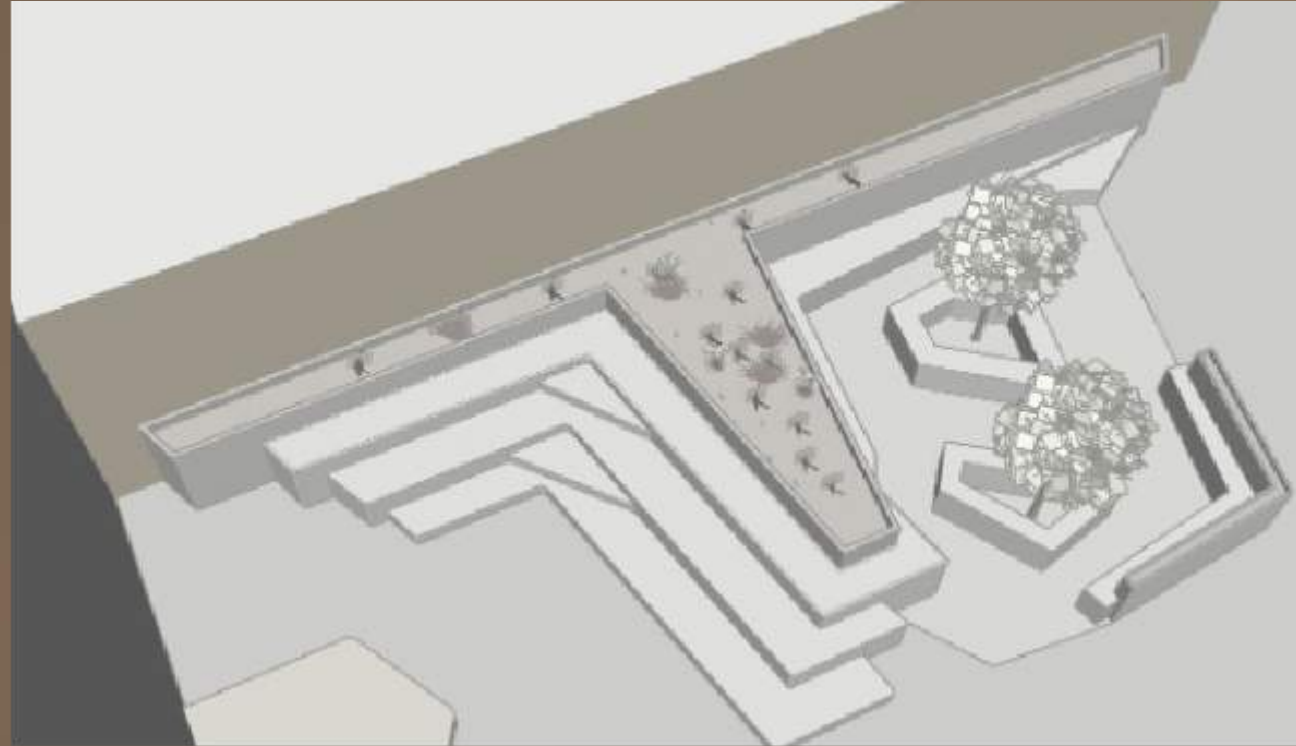



**GIANT DESIGN SYDNEY**  
practice in escape

LINKREE

